

ROAD SIDE ELEVATION

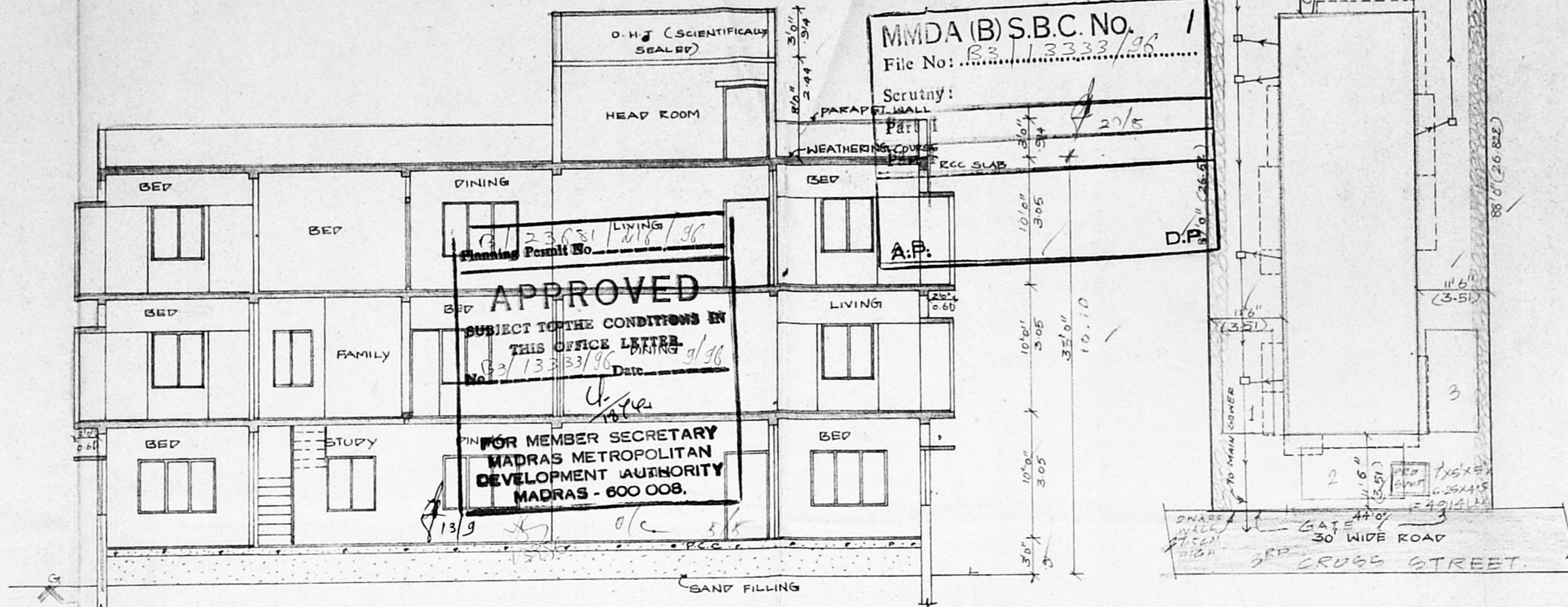

SECTION ON AB

Revised Plan
Dt: 21/11/96

MMDA (B) S.B.C. No. 1
File No: 23/13333/96

APPROVED
SUBJECT TO THE CONDITIONS IN THIS OFFICE LETTER
No: 23/13333/96 Date: 21/11/96
FOR MEMBER SECRETARY
MADRAS METROPOLITAN
DEVELOPMENT AUTHORITY
MADRAS - 600 008.

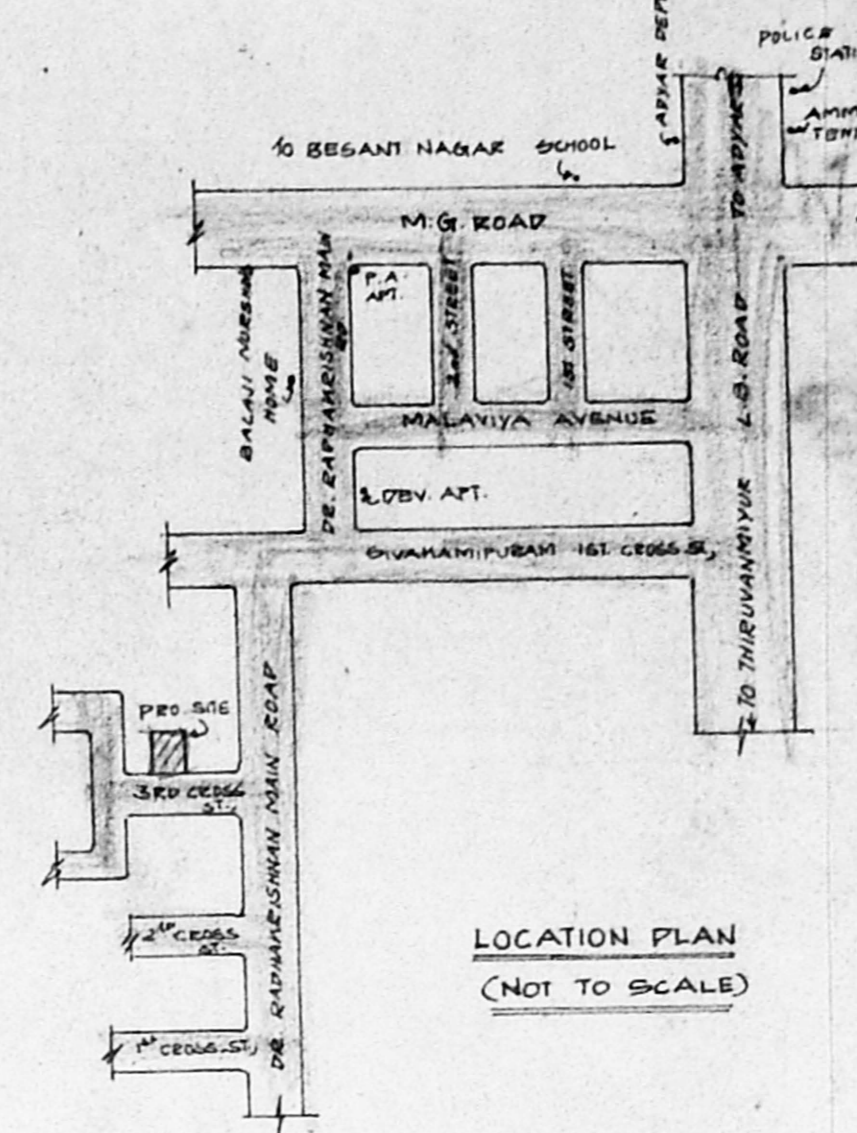

LOCATION PLAN
(NOT TO SCALE)

SCALE: 1/8 INCH = 1 FOOT
OF
1:100

PROPOSED BUILDING AT:
No: 4, DR. RADHA KRISHNAN A,
3RD CROSS STREET, THIRUVANMIYYUR,
MADRAS - 41.
PLOT No: 22.
R.S. No: 144/3 B 144/4
DIVISION No: NEW 155.
BABUGURUKKAL COLONY

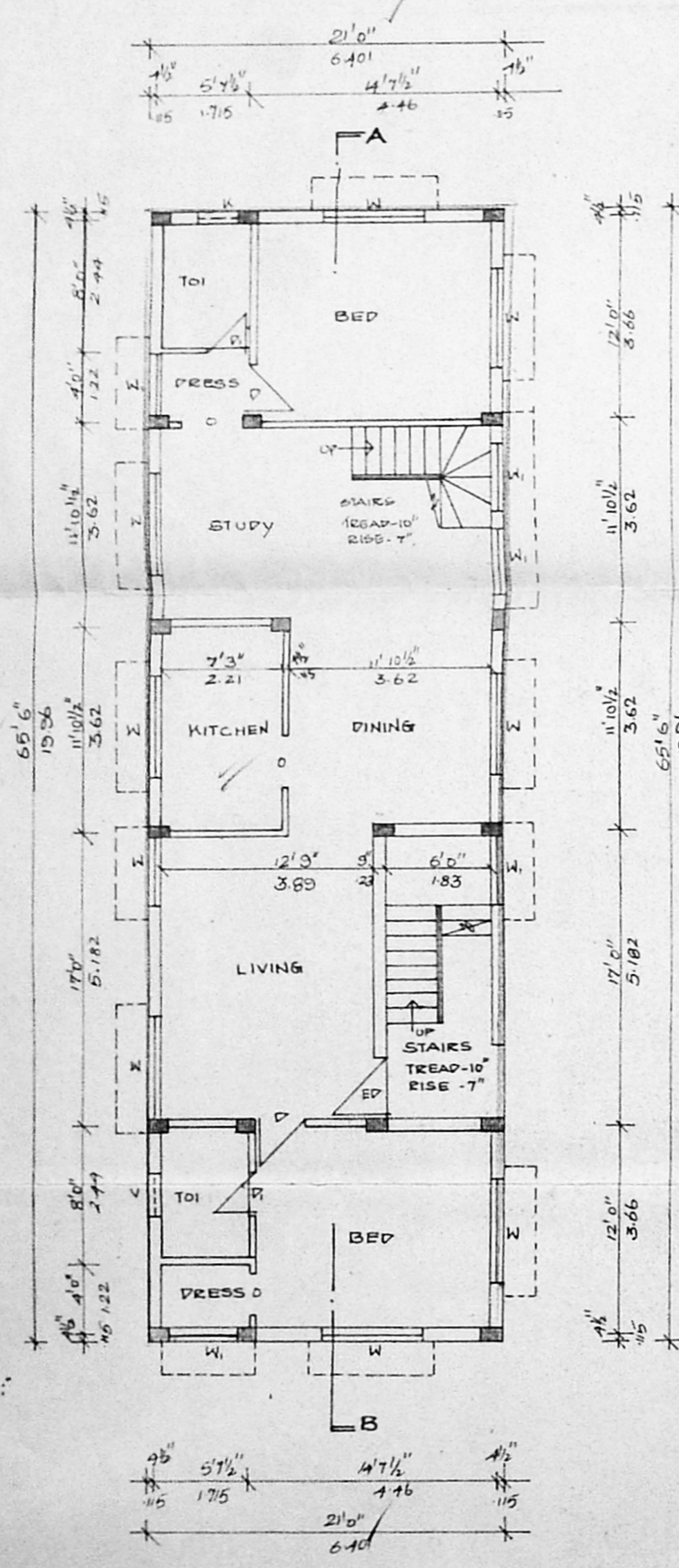

GROUND FLOOR PLAN

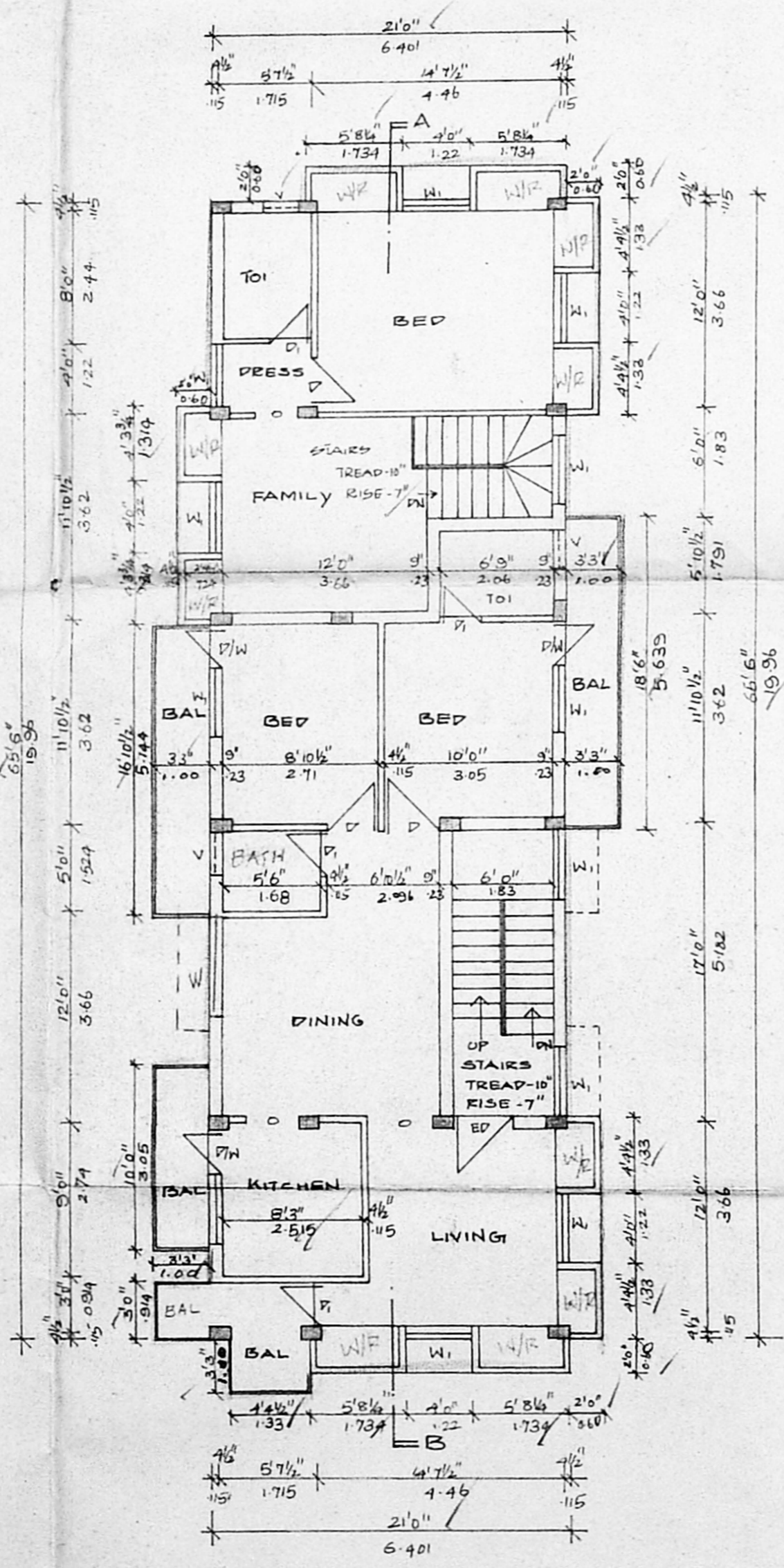

FIRST FLOOR PLAN

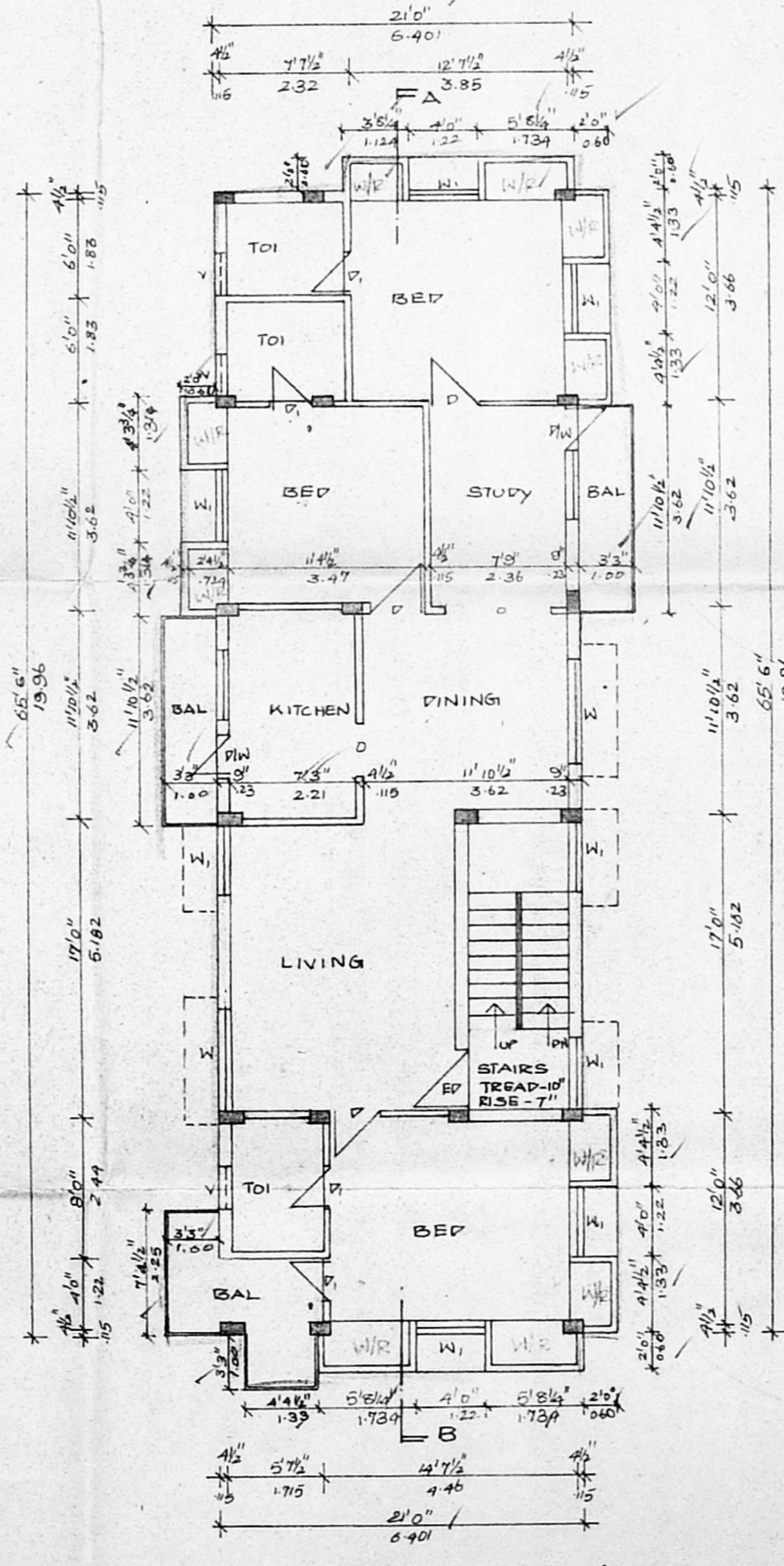

SECOND FLOOR PLAN

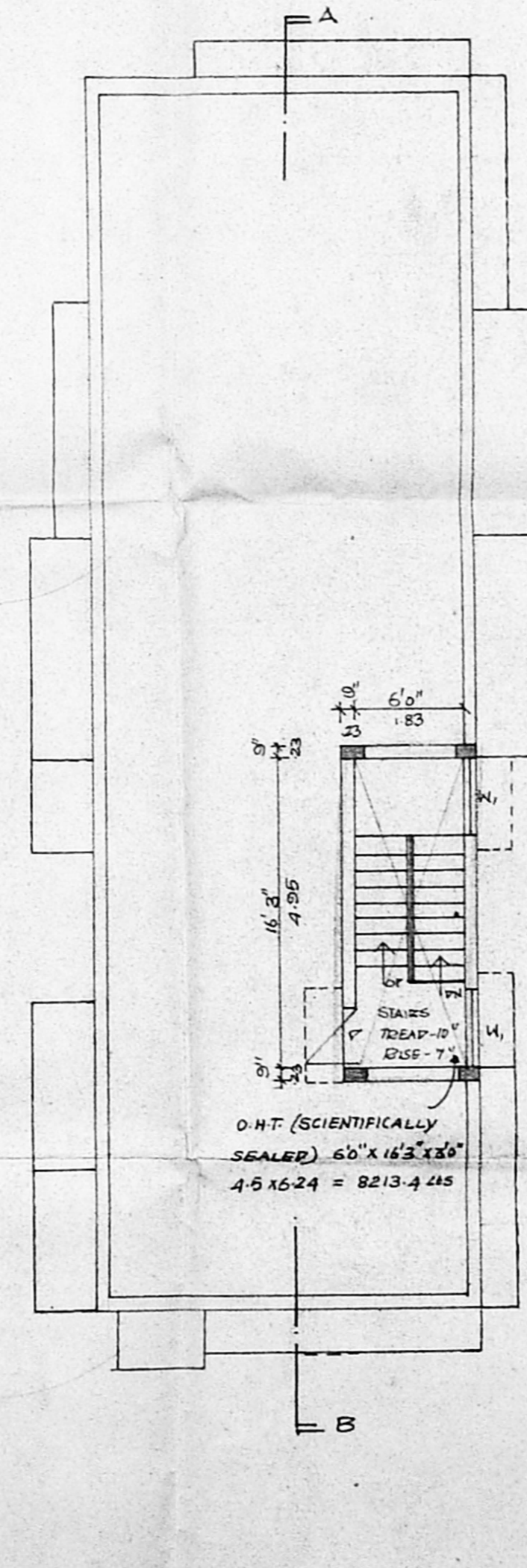

TERRACE FLOOR PLAN

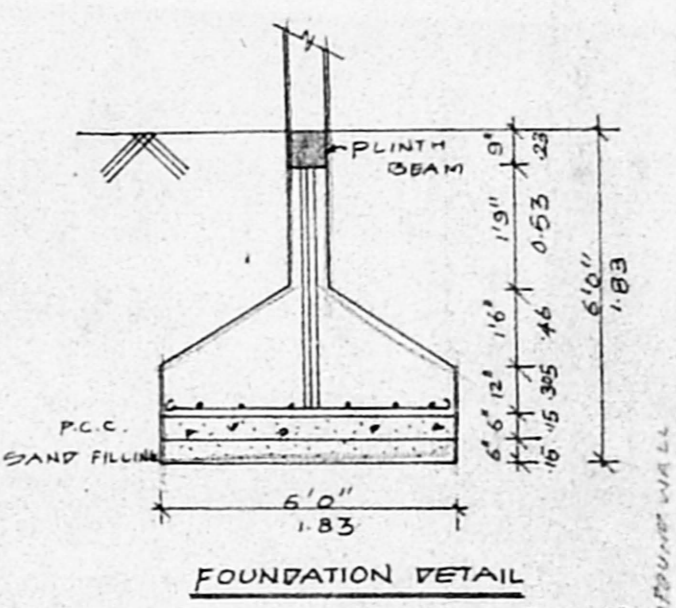

FOUNDATION DETAIL
(SCALE 1"=40")

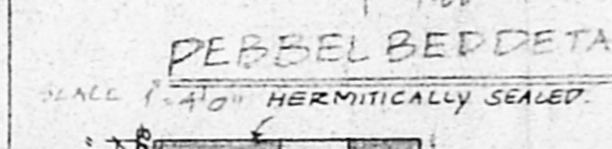

PEBBLE BED DETAIL
SCALE 1"=40" HERMITICALLY SEALED

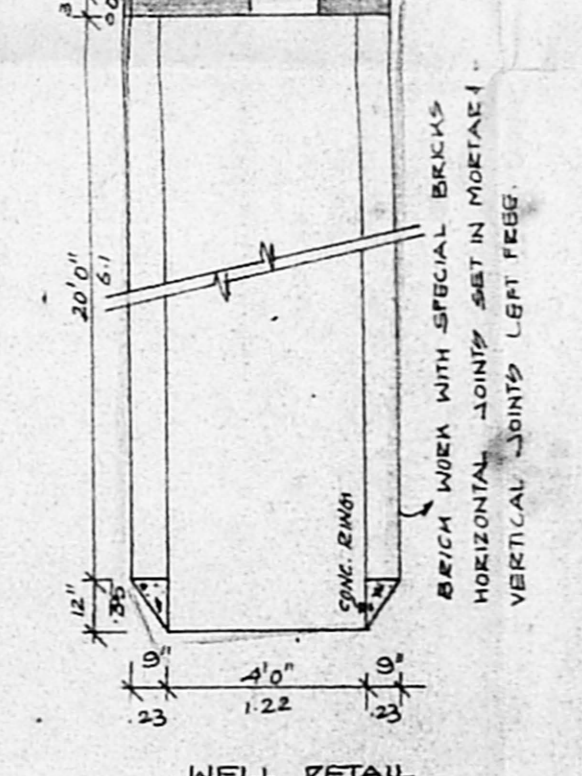

WELL DETAIL
(SCALE 1"=40")

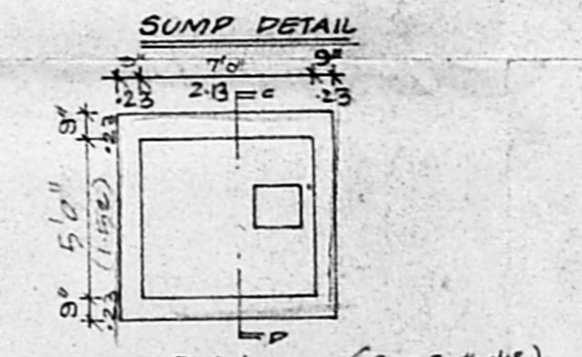

SUMP DETAIL
O.H.T (SCIENTIFICALLY SEALED) 6'0" x 12'3" x 3'0"
4'6" x 2'4" = 8213.445

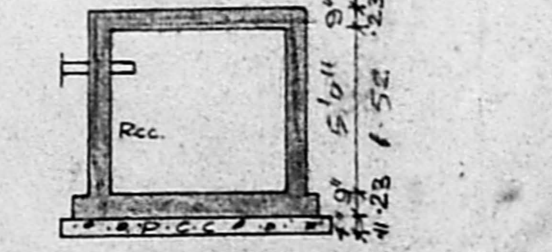

SECTION ON CD

AREA STATEMENT: 92 FL. 92 M.

PLOT AREA	3280.00	327.67
MAX. F.S.I.	5775.00	526.20
GROUND FLOOR	1375.50	127.78
FIRST FLOOR	1634.63	156.31
SECOND FLOOR	1524.63	150.93
TOTAL	4534.76	435.02
F.S.I. PROVIDED	1.23	
PLOT COVERAGE	43.15%	

COLOUR INDEX:

PROPOSED BUILDING	[Symbol]
EXISTING ROAD	[Symbol]
SITE BOUNDARY	[Symbol]

OWNERS:

(Signature)

LICENSEE: G. KRISHNAMURTHY RAO
CIVIL ENGINEER
CLASS I LICENSED SURVEYOR NO. 370
CORPORATION OF MADRAS
C-18, SANTHI AVENUE
112, LAKE VIEW ROAD, MADRAS-600004